

WALWORTH COUNTY
SURVEYING & MAPPING
LAKE GENEVA, WISCONSIN

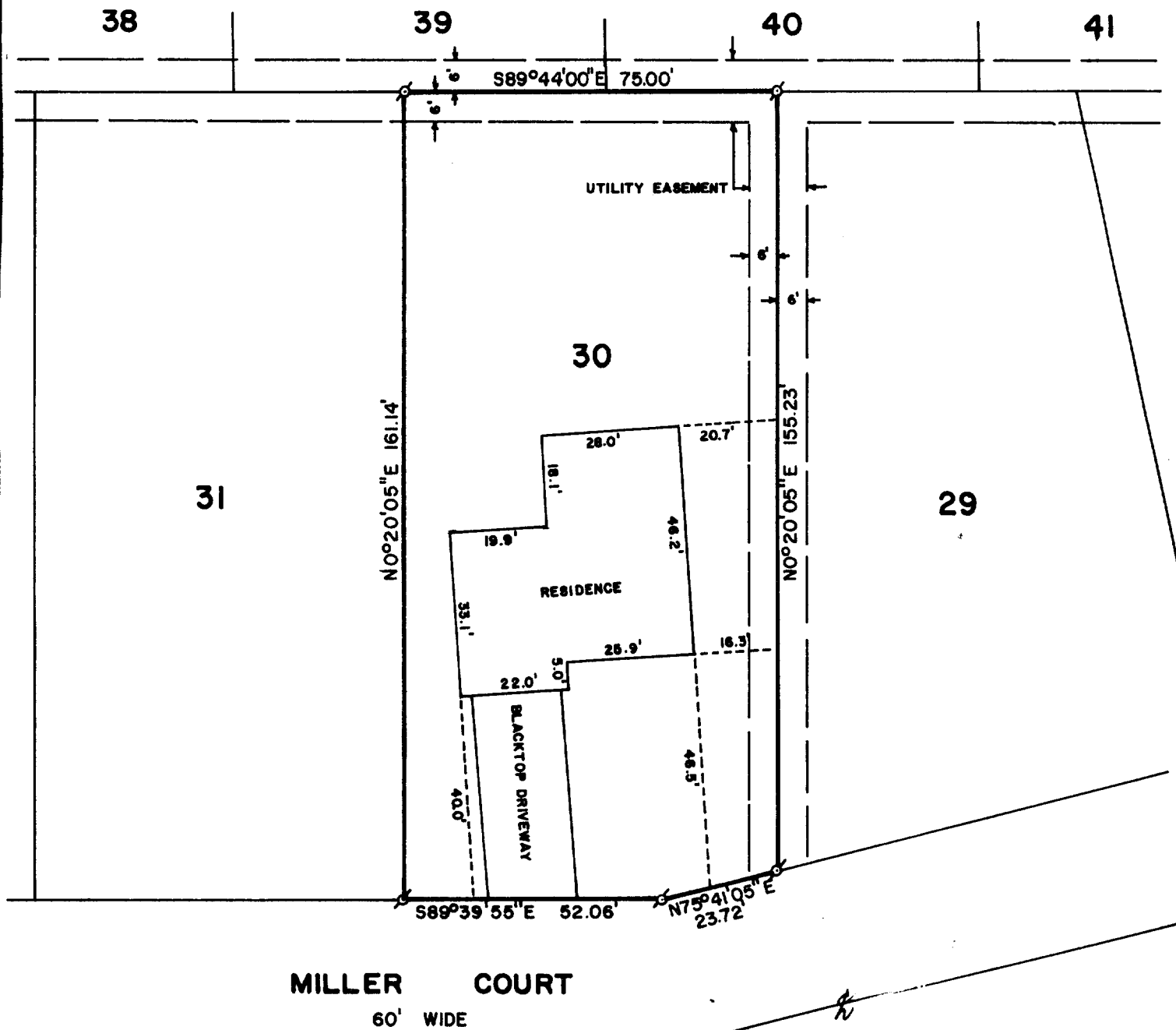

MILLER COURT
60' WIDE

PLAT OF SURVEY OF

LOT 30 OF WESTGATE SUBDIVISION, LOCATED IN
THE NORTHEAST 1/4 OF SECTION 35, T 2 N,
R 17 E, CITY OF LAKE GENEVA, WALWORTH COUNTY,
WISCONSIN

ORDERED BY: JOHN LAW REALTORS
803 MAIN STREET
LAKE GENEVA, WISCONSIN 53147

I HEREBY CERTIFY THAT I HAVE SURVEYED THE ABOVE DESCRIBED
PROPERTY AND THAT THE ABOVE MAP IS A TRUE REPRESENTATION
THEREOF AND SHOWS THE SIZE AND LOCATION OF THE PROPERTY,
ITS EXTERIOR BOUNDARIES, THE LOCATION OF ALL VISIBLE
STRUCTURES AND DIMENSIONS OF ALL PRINCIPAL BUILDINGS THEREON,
BOUNDARY FENCES, APPARENT EASEMENTS, ROADWAYS AND VISIBLE
ENCROACHMENTS, IF ANY.

THIS SURVEY IS MADE FOR THE USE OF THE PRESENT OWNERS OF THE
PROPERTY AND ALSO THOSE WHO PURCHASE, MORTGAGE, OR GUARANTEE
THE TITLE THERETO WITHIN ONE (1) YEAR FROM DATE HEREOF.

Robert M. Balcerwald
ROBERT M. BALCERWALD
WISCONSIN REGISTERED LAND SURVEYOR, S-1508

Oct. 21, 1984
DATE JOB NO. 034
REVISED: OCTOBER 30, 1984

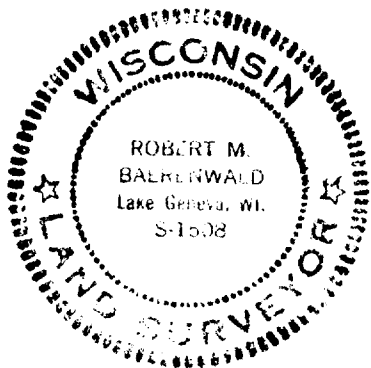
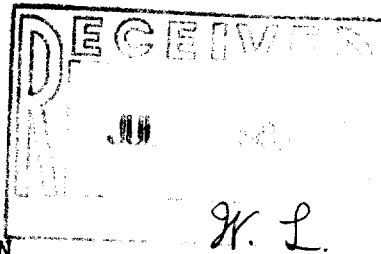

SCALE: 1"=30'

σ-IRON PIPE FOUND

7-803